

Plot Date: 03 March 2020 09:57:30  
 File Name: \\ukas2pfs001\1\1\1\ENVIRONMENT\Practice Areas\GIS\Projects\M54\M6 Link\Workspace\Stage 3 Figures\Water Resources\HE514465-ACM-EGN-M54\_SW\_PR\_Z-DR-HD-0005 - Figure 13.1A Waterbodies and their attributes - Groundwater Resources.mxd

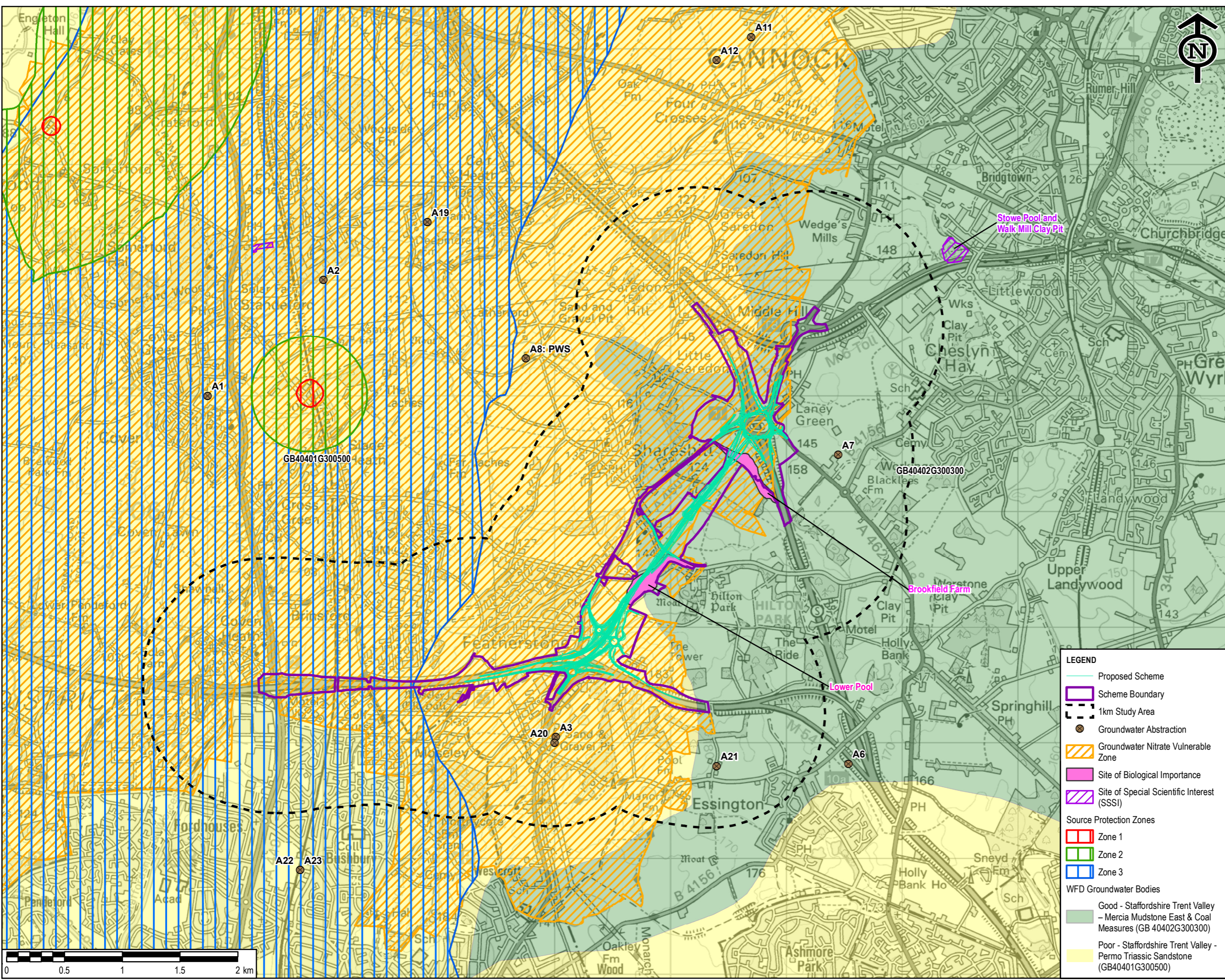

SAFETY, HEALTH AND ENVIRONMENTAL INFORMATION BOX			
IT IS ASSUMED THAT ALL WORKS ON THIS DRAWING WILL BE CARRIED OUT BY A COMPETENT CONTRACTOR WORKING, WHERE APPROPRIATE, TO AN APPROPRIATE METHOD STATEMENT.			
THIS DRAWING IS TO BE USED ONLY FOR THE PURPOSE OF ISSUE THAT IT WAS ISSUED FOR AND IS SUBJECT TO AMENDMENT.			
EXCEPTIONAL RISKS RELATING TO THE WORKS ASSOCIATED WITH THIS DRAWING ARE IDENTIFIED BELOW.			
CONSTRUCTION			
MAINTENANCE / OPERATION / DECOMMISSIONING / DEMOLITION			

NOTES			
1.	THIS DRAWING IS TO BE READ IN CONJUNCTION WITH ALL OTHER RELEVANT DOCUMENTATION.		
2.	DO NOT SCALE FROM THIS DRAWING, USE ONLY PRINTED DIMENSIONS.		
3.	ALL DIMENSIONS IN MILLIMETRES, ALL CHAINAGES, LEVELS AND COORDINATES ARE IN METRES UNLESS DEFINED OTHERWISE.		

© Crown copyright and database rights 2020 Ordnance Survey 100030649 Published under Open Government License (OGL) version 3.0. (2020)			
--	--	--	--

First Issue	EC	AR	02/03/2020	P01
Revision Details	By	Check	Date	Suffix
Purpose of issue				
DCO APPLICATION				
Client Highways England The Cube 199 Wharfside Street Birmingham B1 1RN			Working on behalf of 	
Development Consent Order Number TR010054				
Project Title M54 TO M6 LINK ROAD				
Drawing Title FIGURE 13.1A WATER BODIES AND THEIR ATTRIBUTES GROUNDWATER RESOURCES				

LEGEND				
	Proposed Scheme			
	Scheme Boundary			
	1km Study Area			
	Groundwater Abstraction			
	Groundwater Nitrate Vulnerable Zone			
	Site of Biological Importance			
	Site of Special Scientific Interest (SSSI)			
Source Protection Zones				
	Zone 1			
	Zone 2			
	Zone 3			
WFD Groundwater Bodies				
	Good - Staffordshire Trent Valley - Mercia Mudstone East & Coal Measures (GB 40402G300300)			
	Poor - Staffordshire Trent Valley - Permo Triassic Sandstone (GB40401G300500)			

Designed	Drawn	Checked	Approved	Date
EC	EC	AR	TP	03/03/2020
Internal Project No. 60536736		Suitability S8		
Scale @ A3 1:30,000		Zone M54 to M6 Link Road		
THIS DOCUMENT HAS BEEN PREPARED PURSUANT TO AND SUBJECT TO THE TERMS OF AECOM'S APPOINTMENT BY ITS CLIENT. AECOM ACCEPTS NO LIABILITY FOR ANY USE OF THIS DOCUMENT OTHER THAN BY ITS ORIGINAL CLIENT OR FOLLOWING AECOM'S EXPRESS AGREEMENT TO SUCH USE, AND ONLY FOR THE PURPOSES FOR WHICH IT WAS PREPARED AND PROVIDED.				
Drawing Number HE514465	Originator -ACM	Volume -EGN	Rev P01	
Location M54_SW_PR_Z	Type -DR	Role -HD	Number -0005	